

PLAN SHOWING THE PROPOSED DWELLING HOUSE AT PLOT NO 4A, IN INDIRANI NAGAR, IN SURVEY NO 175, OF NO 1, MANNIVAKKAM VILLAGE, CHENGLEPUT TALUK, CHENGAI-M.G.R DISTRICT, KATTANKOLATHUR PANCHAYAT UNION. SCALE 1"=8'6" (1:100) FOR Mr. S. SHANMUGAM. LAYOUT APPD BY MMDA NO. PPD/LO/9.67/85

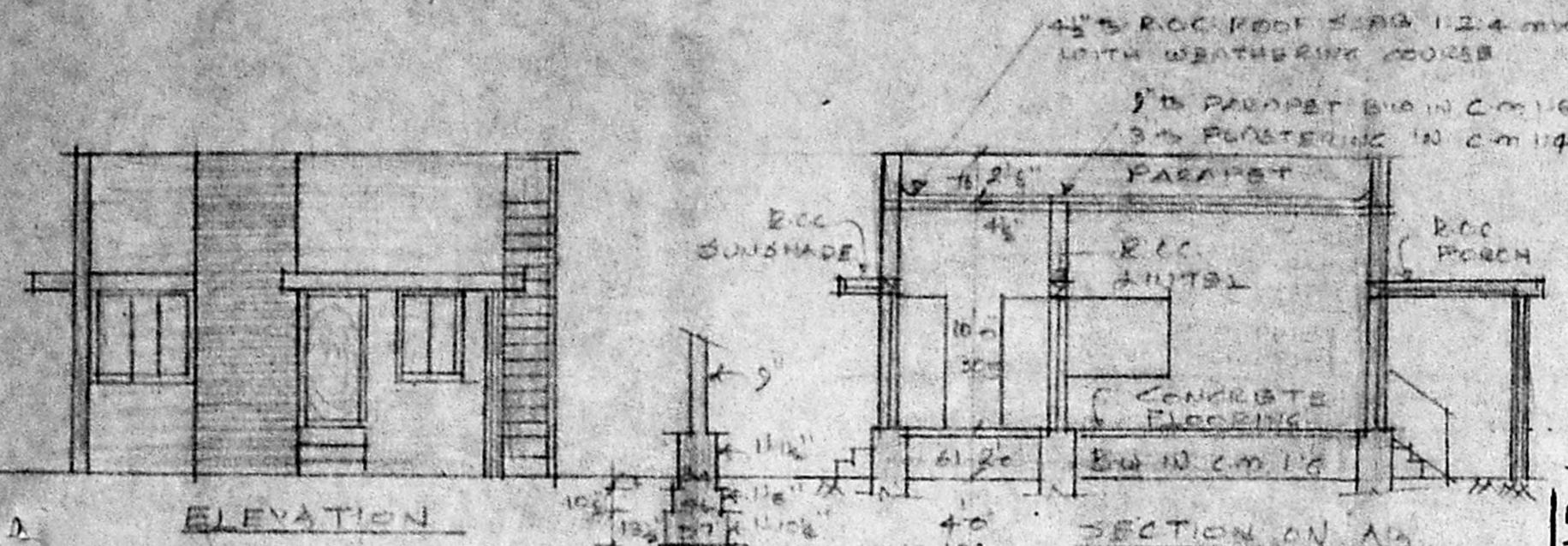

REFERENCE

D - DOOR	- 3'3" x 6'6"	100 x 200
D.L. DOOR	- 2'6" x 6"	75 x 200
W - WINDOW	- 3'6" x 4'6"	91 x 137
W - WINDOW	- 5'0" x 4'6"	152 x 137
V - VENTILATOR	- 1'0" x 2'	91 x 61

Planning Permit No. A/15806/609/93

APPROVED

SUBJECT TO THE CONDITIONS IN THIS OFFICE LETTER.

No. A/18596/93 Date: 7.92

O/c N.V. Kallumatt

FOR MEMBER SECRETARY
MADRAS METROPOLITAN
DEVELOPMENT AUTHORITY
MADRAS - 600 008.

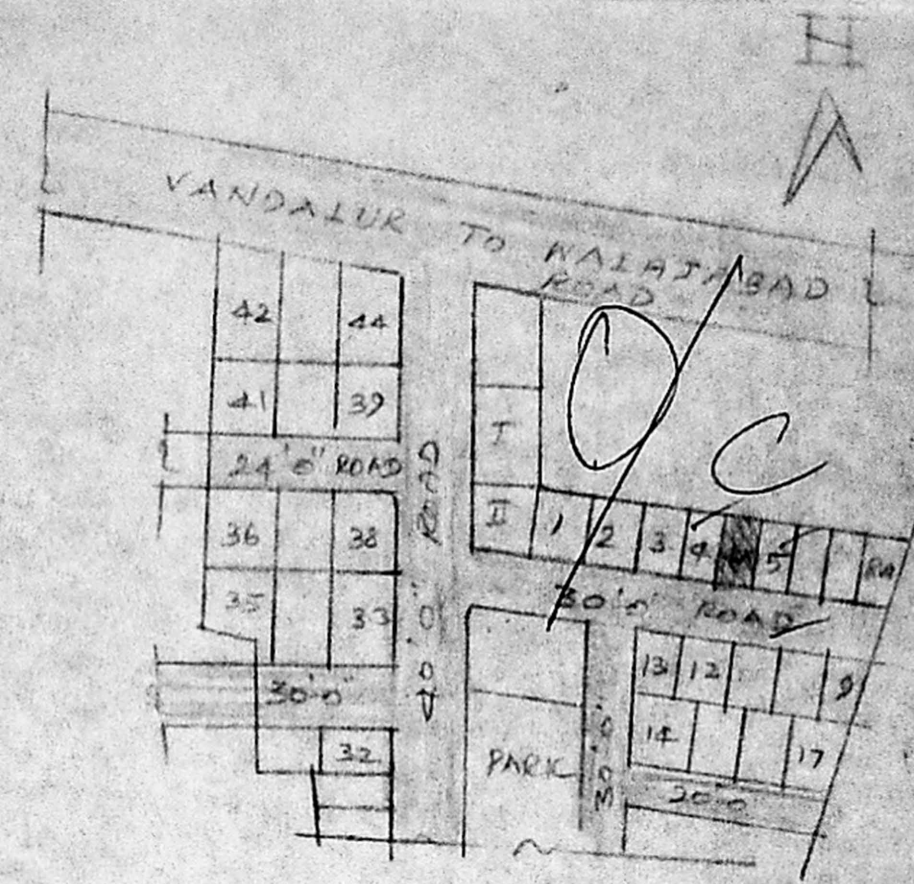

Planning Plan
10/5/93
A/18596/93
14/5/93

AREA DETAILS

PILOT AREA	- 1800 sq ft - 167.3 m ²
PLINTH AREA	- 453 sq ft - 42.1 m ²
OPEN SPACE	- 1347 sq ft - 125.2 m ²

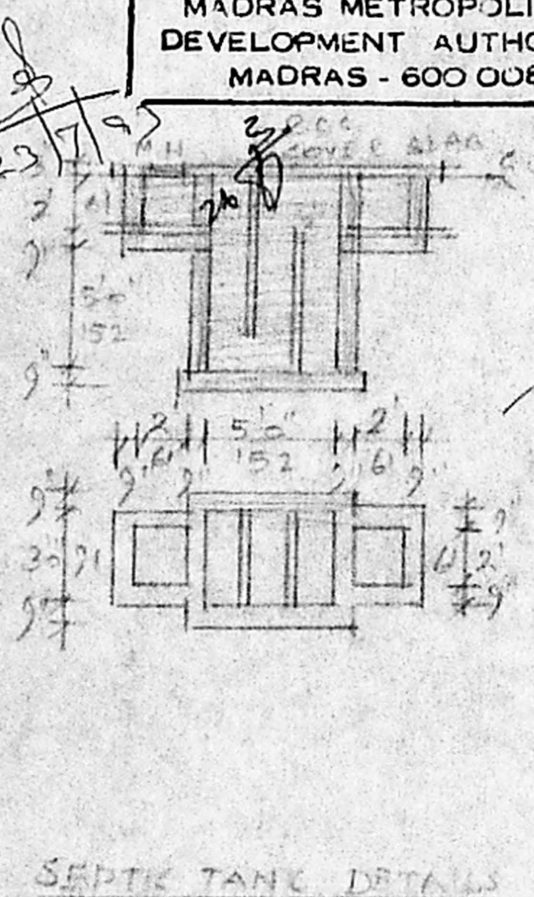
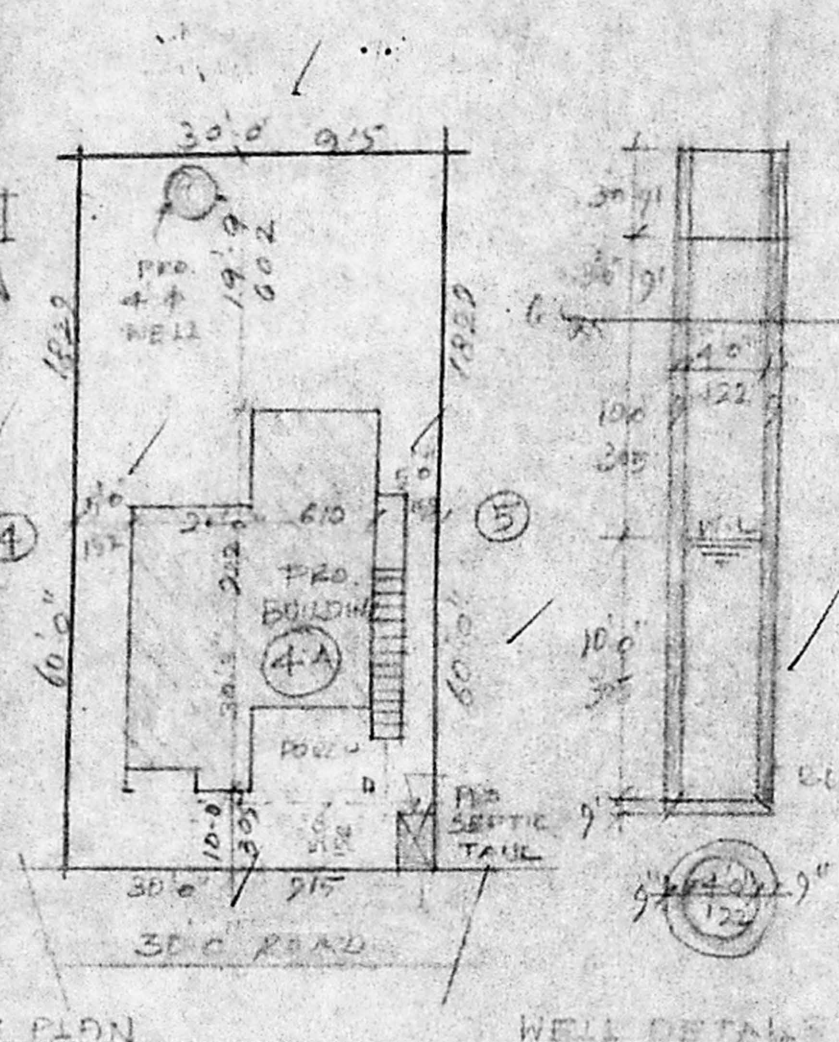
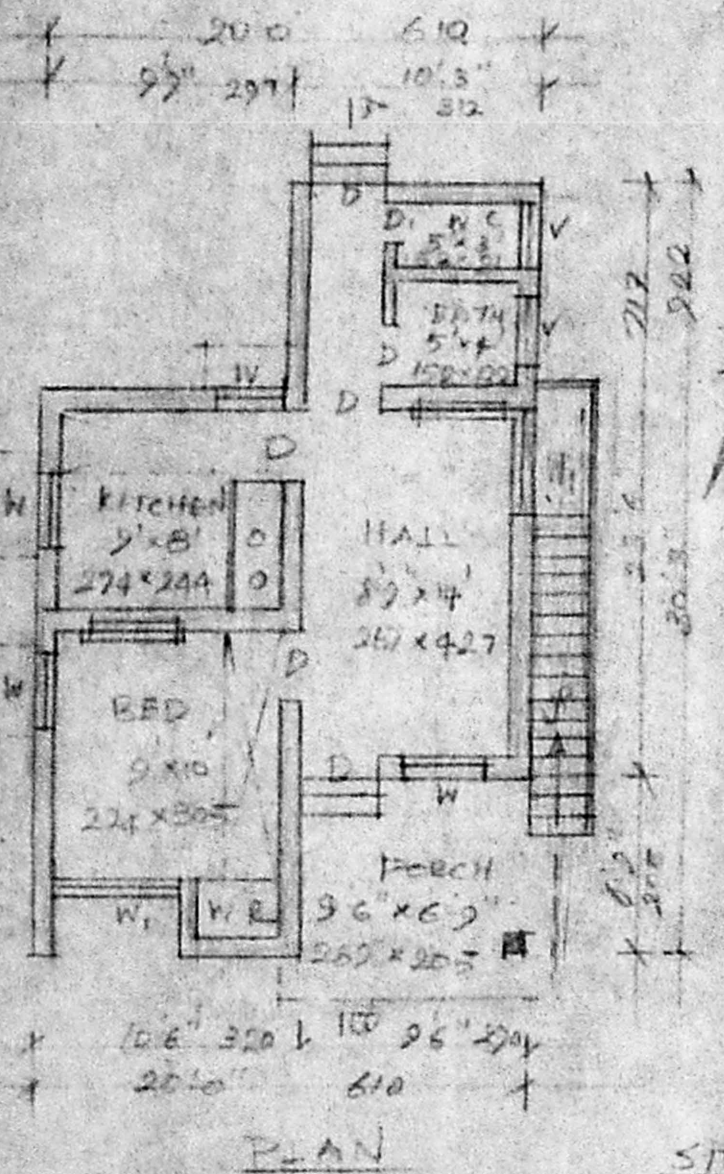

$$G.F. = 30'3" \times 20'0" = 605.10$$

$$\rightarrow 9'9" \times 8'0" = 78'0"$$

$$529.88 \text{ sq ft} = 48.97 \text{ m}^2$$

$$F.S.I. = \frac{48.97}{167.30} = 0.29$$

$$Cover = \frac{48.97}{167.30} \times 100 = 29\%$$

PHONE: 4831555

A. ARUNACHALAM, D.C.E.
CORPORATION LICENSED SURVEYOR,
2, Kalaignar Park Road,
SALIGRAM, MADRAS - 600 082.

S. Shanmugam
OWNER

ENGINEER